Trahüttner Polka
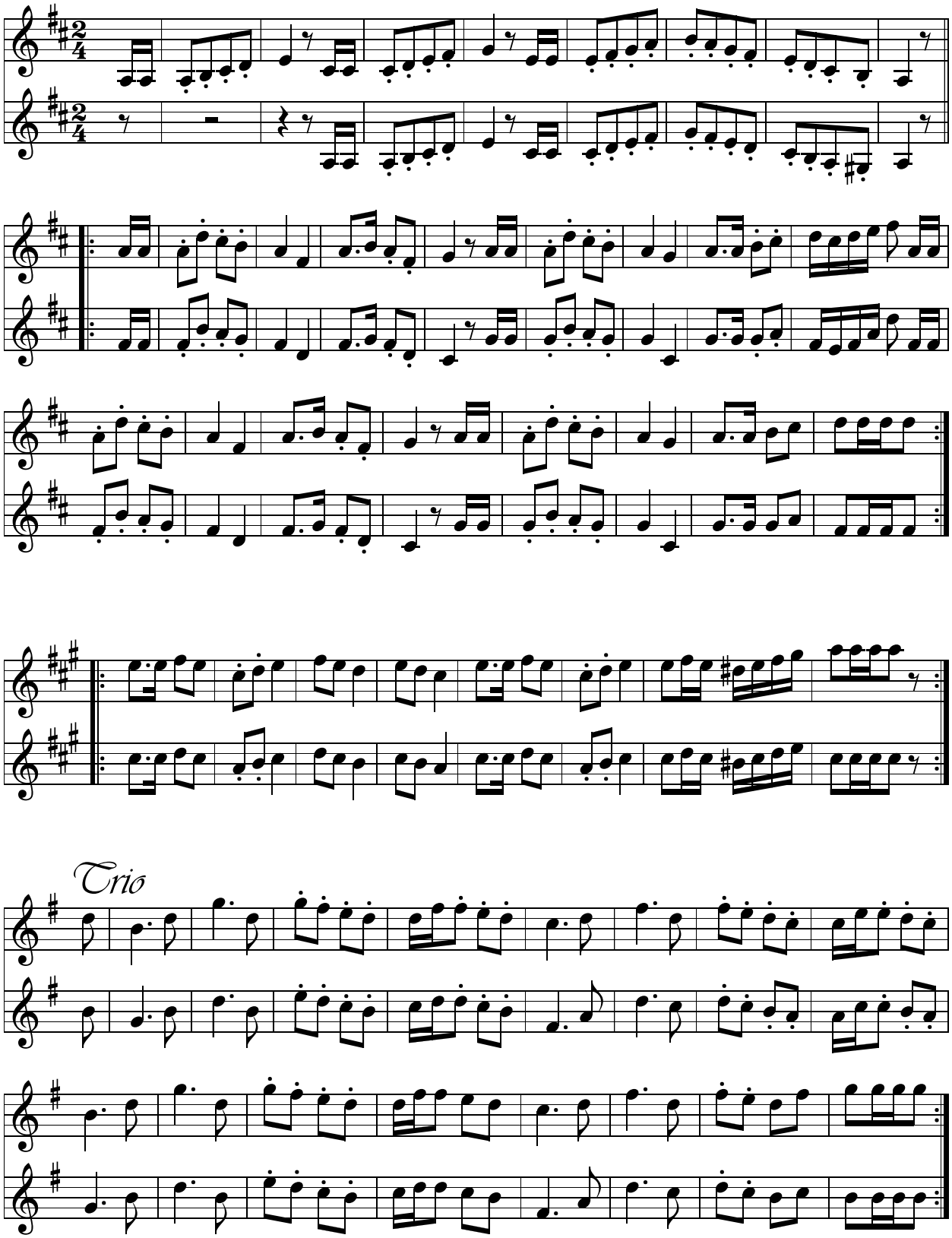
VW